

Alibaba.com Assessed Supplier



Assessment Report

Presented to

Jiangyin Youlite Intelligent Houseware Co., Ltd.

江阴友利特智能家居有限公司

Gold Supplier & Assessed Company Relationship:	<input checked="" type="checkbox"/> Self-owned <input type="checkbox"/> Wholly Owned <input type="checkbox"/> Shareholder/Partner <input type="checkbox"/> Kindred between Owners <input type="checkbox"/> Cooperation Partner
Company Address	No. 188, Yuecheng East Road, Yuecheng Town, Jiangyin, Wuxi City, Jiangsu Province, China
City / Country:	Wuxi / China
Consigner of Assessment:	Alibaba
Gold Supplier Member ID:	youliteznjj
Gold Supplier Company Name:	Jiangyin Youlite Intelligent Houseware Co., Ltd.
Contact Person:	Mr. Chenqi Ou
Phone Number:	0086-510-86591582
Fax Number:	0086-510-86591568
Email:	trade@youlite.com
Website Address (URL):	http://youlitezn.en.alibaba.com

Service Provided by SGS
Report No.: 16427504_P+T





Report Number:	16427504_P+T		
Date of Assessment:	24/Jul./2017	Report Date:	24/Jul./2017
Assessor's Name:	Joe Zhou	Validity Period:	25/Jul./2017 -- 24/Jul./2018
Reviewed By:	Sam Wang	Online Verification:	www.sgs.com/ecv

Important Notes:

SGS's Disclaimer:

This report reflects our findings for the particularly concerned company on the date of our service only. This report does not discharge or release the factory/sellers/suppliers from their commercial, legal or contractual obligations with buyers in respect of products provided by the factory/sellers/suppliers. Any reader other than the party for whom this report has been specifically issued is hereby informed that the general conditions of service of SGS contain liability limitation provisions.

Alibaba.com's Disclaimer:

This report has been independently prepared by a third party verification agency. The report is provided on an "AS IS" and "AS AVAILABLE" basis. The information contained in the report may change without notice and no obligation is assumed to update the information after publication. Alibaba (including its affiliates) is not involved in the preparation of the report. Publishing of the report by no means means that Alibaba endorses or recommends the report. Therefore, Alibaba cannot be held responsible for any inaccuracy or omission in the report.

To the maximum extent permitted by law, Alibaba expressly disclaims any warranty, expressed or implied, in regard to the report, including any implied warranty of merchantability, fitness for a particular purpose or non-infringement. Your use of or reliance on this report will be at your own discretion and risk. To the maximum extent permitted by law, in no event shall Alibaba be liable for any party for any direct, indirect, punitive, incidental, special or consequential damage costs, expenses, legal fees or losses or any damages whatsoever arising out of or in any way connected with any use of the report even if advised of the possibility of such damages.



Contents

Section 1: Company Overview	5
1.1 Legal Validity	5
1.2 Company Building Information	5
Section 2: Human Resources	6
2.1 Company Chart	6
2.2 Employee Headcount	6
2.3 Management	6
Section 3: Current Export Situation	7
Section 4: Export Business Capacity	8
4.1 Market Distribution (Previous 12 Months)	8
4.2 Main Clients	8
Section 5: Production Capacity	9
5.1 Annual Production Capacity (Previous Year)	9
5.2 Production Capacity	9
5.3 Production Machinery	9
5.4 Testing Machinery (N/A)	9
5.5 Subcontractors (N/A)	9
Section 6: Quality Assurance	10
6.1.1 Quality Management System Certification (N/A)	10
6.1.2 Product Certification (N/A)	10
6.2 Testing Report (N/A)	10
6.3 Quality Control Management	10
6.4 Supplier Management	10
6.5 After Sales Service	11
Section 7: Production Process Management	12
Section 8: R & D Capacity	13
8.1 Current Situation	13



8.2 R&D Real Case Description	14
8.3 Design Process	14
8.4 Design Devices (N/A).....	14
Section 9: Company Development / Expansion Plans	15
Section 10: Production Flow	16
Section 11: Certification & Photos	17
Section 12: Company and Product Samples	18
Section 13: Competitive Advantages	20
13.1 Product Group Capacity	20
13.2 Real Case for Lower MOQ & Lead Time	20
13.3 Real Case for Large Contract & Lead Time.....	20
13.4 Overseas After Sales Service Capacity	21
13.5 After-sales service capacity	21



Section 1: Company Overview

Company Overview			
1.1 Legal Validity			
Does the company have a valid business license?	<input checked="" type="checkbox"/> Yes <input type="checkbox"/> No	Business License Number:	91320281MA1NNG4D0Q
Year Established:	29/Mar./2017	Validity Period:	29/Mar./2017 -- 28/Mar./2047
Export Experience:	1	Industry Experience:	1
Registered Address:	No. 188, Yuedong Road, Yuecheng Town, Jiangyin, Wuxi City, Jiangsu Province, China		
Company Address:	No. 188, Yuecheng East Road, Yuecheng Town, Jiangyin, Wuxi City, Jiangsu Province, China		
Annual review conducted by the Industrial & Commercial Bureau?	<input checked="" type="checkbox"/> Yes <input type="checkbox"/> No	Reviewed By:	Jiangyin Market Supervision and Administration
Registered Capital:	RMB 5,000,000		
Corporate Representative:	Mr. Jianhua Qin		
Industry:	Laundry Products, Living Room Furniture		
Type of Ownership:	<input checked="" type="checkbox"/> Private Owner <input type="checkbox"/> Public Company <input type="checkbox"/> Joint Venture <input type="checkbox"/> Stated Owned <input type="checkbox"/> Sole Proprietorship <input type="checkbox"/> Other		
Products /Service:	Clothes Hanger Pole, Shower Curtain Pole, Clothes Drying Rack, Shoes Rack, Wardrobe Series, Bathroom		
1.2 Company Building Information			
Certification Type: <input type="checkbox"/> Land Certification <input type="checkbox"/> Real Estate Certification <input type="checkbox"/> Lease Agreement <input checked="" type="checkbox"/> Factory Officer Claimed Total Building Size: 25,000 m ² Number of Building(s) : 8 Office Size: 5,000 m ²			



Section 2: Human Resources

Human Resources

2.1 Company Chart

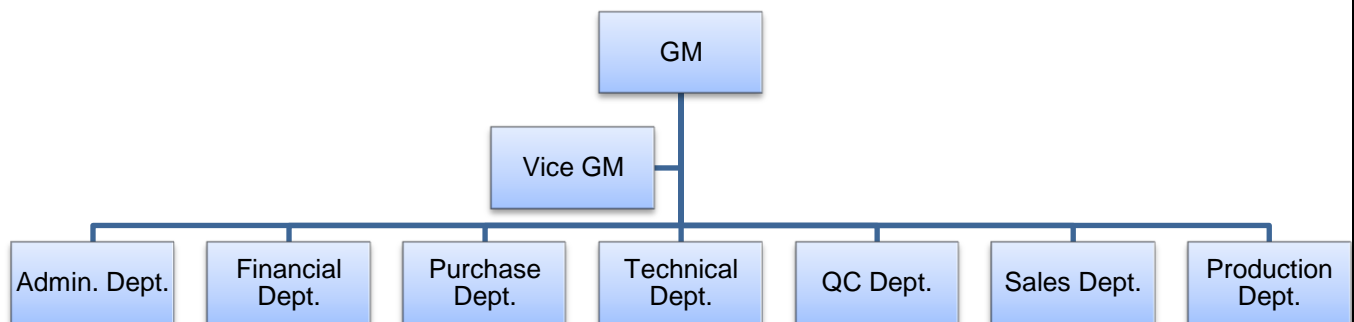

2.2 Employee Headcount

Department Name	Full Time Employee(s)	Part-Time Employee(s)	Total
GM	1	0	1
Vice GM	4	0	4
Admin. Dept.	3	0	3
Financial Dept.	6	0	6
Purchase Dept.	4	0	4
Technical Dept.	7	0	7
QC Dept.	11	0	11
Sales Dept.	33	0	33
Production Dept.	279	0	279
Total Number:	348	0	348

2.3 Management

Department	Name	Title	Education	Year(s) in Current Company
Confidential	Confidential	Confidential	Confidential	Confidential



Section 3: Current Export Situation

Current Export Situation

There is/are 12 foreign trading employee(s) in the company.

Working Experience	Headcount	Accepted Language	Listening & Speaking	Reading & Writing
Over 30 Years	0	English	Yes	Yes
21-30Years	0	N/A	N/A	N/A
11-20 Years	1	N/A	N/A	N/A
6-10 Years	8	N/A	N/A	N/A
2-5 Years	2	N/A	N/A	N/A
Less than 2 years	1	N/A	N/A	N/A

Does the company have a valid export license?	<input checked="" type="checkbox"/> Yes <input type="checkbox"/> No
Export License Registration No.:	02748649
Total Revenue (Previous Year):	Confidential
Total Export Revenue (Previous Year):	Confidential
Estimated Export Revenue (Current Year):	Confidential
Trade Agents Employed Overseas:	<input type="checkbox"/> Yes <input checked="" type="checkbox"/> No
Nearest Port:	Shanghai Port
Accepted Payment Terms	<input checked="" type="checkbox"/> FOB <input checked="" type="checkbox"/> CIF <input checked="" type="checkbox"/> EXW <input checked="" type="checkbox"/> CFR
Accepted Payment Type:	<input checked="" type="checkbox"/> L/C <input checked="" type="checkbox"/> T/T <input type="checkbox"/> Credit Card <input type="checkbox"/> Cash <input type="checkbox"/> West Union <input type="checkbox"/> Money Gram <input type="checkbox"/> Paypal <input type="checkbox"/> Moneybooker
Average lead time from product order confirmation to production delivery (products exiting the factory):	
Product Category	Num Unit
Clothes Hanger Pole	20 Days
Shower Curtain Pole	20 Days
Average Sampling Time	
Product Category	Lead Time
Clothes Hanger Pole	3 Days
Shower Curtain Pole	3 Days
The Shortest Sampling Time	
Product Category	Shortest Lead Time
Clothes Hanger Pole	3 Days



Section 4: Export Business Capacity

Export Business Capacity			
4.1 Market Distribution (Previous 12 Months)			
Market	Main Product(s)	Revenue (USD)	Total Revenue (%)
North America	Clothes Hanger Pole, Shower Curtain Pole, Clothes Drying Rack, Shoes Rack, Wardrobe Series, Bathroom	Confidential	11.00
South America	N/A	0	0
Eastern Europe	Clothes Hanger Pole, Shower Curtain Pole, Clothes Drying Rack, Shoes Rack, Wardrobe Series, Bathroom	Confidential	9.00
Southeast Asia	Clothes Hanger Pole, Shower Curtain Pole, Clothes Drying Rack, Shoes Rack, Wardrobe Series, Bathroom	Confidential	13.00
Africa	Clothes Hanger Pole, Shower Curtain Pole, Clothes Drying Rack, Shoes Rack, Wardrobe Series, Bathroom	Confidential	10.00
Oceania	N/A	0	0
Mid East	Clothes Hanger Pole, Shower Curtain Pole, Clothes Drying Rack, Shoes Rack, Wardrobe Series, Bathroom	Confidential	12.00
Eastern Asia	Clothes Hanger Pole, Shower Curtain Pole, Clothes Drying Rack, Shoes Rack, Wardrobe Series, Bathroom	Confidential	5.00
Western Europe	N/A	0	0
Central America	N/A	0	0
Northern Europe	N/A	0	0
Southern Europe	N/A	0	0
South Asia	N/A	0	0
Domestic Market	Clothes Hanger Pole, Shower Curtain Pole, Clothes Drying Rack, Shoes Rack, Wardrobe Series, Bathroom	Confidential	40.00
4.2 Main Clients			
Client Name	Main Product(s)	Total Revenue (%)	
Confidential	Confidential	Confidential	



Section 5: Production Capacity

Production Capacity				
5.1 Annual Production Capacity (Previous Year)				
Confidential				
5.2 Production Capacity				
Product Name		Production Line Capacity		Actual Units Produced (Previous Year)
Clothes Hanger Pole		250,000 Pieces / Month		Confidential
5.3 Production Machinery				
Machine Name	Brand & Model No.	Quantity	Number of Year(s) Used	Condition
Injection Molding Machine	HXM158-W6	30	5	Acceptable
Tube Making Machine	N/A	8	10	Acceptable
Pipe Bending Machine	N/A	4	10	Acceptable
Cutting Machine	N/A	10	10	Acceptable
Spraying Production Line	HEFENG & SW	1	10	Acceptable
Punching Machine	YANGLI	5	10	Acceptable
Polishing Machine	N/A	6	10	Acceptable
Automatic Packing Equipment	N/A	2	5	Acceptable
5.4 Testing Machinery (N/A)				
Machine Name	Brand & Model No.	Quantity	Number of Year(s) Used	Condition
N/A	N/A	N/A	N/A	N/A
5.5 Subcontractors (N/A)				
Subcontractor Name	Product Subcontracted	Volume Supplied	Cooperation Period (Years)	
N/A	N/A	N/A	N/A	



Section 6: Quality Assurance

Quality Assurance				
6.1.1 Quality Management System Certification (N/A)				
Certification	Certified By	Certificate No.	Business Scope	Validity Date
N/A	N/A	N/A	N/A	N/A
6.1.2 Product Certification (N/A)				
Certification	Certified By	Certificate No.	Product Name & Model No.	Validity Date
N/A	N/A	N/A	N/A	N/A
6.2 Testing Report (N/A)				
Certification	Certified By	Certificate No.	Product Name & Model No.	Validity Date
N/A	N/A	N/A	N/A	N/A
6.3 Quality Control Management				
Item	Content	Observations /Comments		
6.3.1	Is there quality control on all production lines?	<input checked="" type="checkbox"/> Yes, all production lines have adequate quality control <input type="checkbox"/> Yes, some production lines have adequate quality control <input type="checkbox"/> No		
6.3.2	Do the QA/QC inspectors work independently from the production line?	<input checked="" type="checkbox"/> Yes <input type="checkbox"/> No		
6.3.3	Who does the QC/QA Manager /Supervisor report to?	GM -- Mr. Jianhua Qin		
6.3.4	How many QA/QC inspectors in total?	11		
No. of Employees in Each Production Line:				
Production Line	Supervisor	No. of Operators	No. of In-line QC/QA	
Workshop	5	274	11	
6.3.5 Average Guarantee Time				
Product Category		Guarantee Time		
Clothes Hanger Pole		2 Years		
Shower Curtain Pole		2 Years		
6.3.6 The Longest Guarantee Time				
Product Category		Guarantee Time		
Clothes Hanger Pole		2 Years		
6.4 Supplier Management				
Item	Content	Observations /Comments		
6.4.1	Does the company have a supplier assessment procedure?	<input checked="" type="checkbox"/> Yes <input type="checkbox"/> No		



6.4.2	Does the company have an updated list of approved suppliers?	<input checked="" type="checkbox"/> Yes <input type="checkbox"/> No
6.4.3	Has the company established and implemented a standard procedure for purchasing contract review and approval?	<input type="checkbox"/> Yes, with written standard procedures <input checked="" type="checkbox"/> Yes, with written procedure but lack of consistent standard <input type="checkbox"/> No
6.4.4	Does the company keep its supplier assessment reports?	<input type="checkbox"/> Yes, assessment reports are available for more than 3 years <input type="checkbox"/> Yes, assessment reports are available for the last 1-3 years <input checked="" type="checkbox"/> Yes, assessment reports are available for the previous 12 months <input type="checkbox"/> No
6.4.5	Are the company's purchasing documents sufficient to ensure product safety control and their customers' requirements?	<input type="checkbox"/> Yes, the purchasing document includes all the information required <input checked="" type="checkbox"/> Yes, however the purchasing document includes incomplete information <input type="checkbox"/> No
6.4.6	Is there a procedure to conduct random product inspections after final packaging?	<input checked="" type="checkbox"/> Yes, with clear standard and written inspection records <input type="checkbox"/> Yes, with inspection records but no procedures <input type="checkbox"/> Yes, with procedures but no inspection records <input type="checkbox"/> No, inspections are not necessary

6.5 After Sales Service

Item	Content	Observations /Comments
6.5.1	Is customer feedback, including complaints, clearly recorded and maintained?	<input checked="" type="checkbox"/> Yes, with a standard feedback form and records <input type="checkbox"/> Yes, with a standard feedback form but no records <input type="checkbox"/> Yes, with records but no standard feedback form <input type="checkbox"/> No
6.5.2	Are there any clear procedures for handling customer complaints?	<input checked="" type="checkbox"/> Yes, with clear procedures and written records <input type="checkbox"/> Yes, with clear procedures but no written records <input type="checkbox"/> Yes, with written records but no clear procedures <input type="checkbox"/> No
6.5.3	Is there a closed-loop corrective action system in place?	<input checked="" type="checkbox"/> Yes <input type="checkbox"/> No
6.5.4	Can finished/package products be traced by lot identification to the appropriate raw material test reports?	<input checked="" type="checkbox"/> Yes, with procedures to trace raw materials <input type="checkbox"/> Yes, main raw material can be traced <input type="checkbox"/> No, only the production date can be traced <input type="checkbox"/> No
6.5.5	Is there a product alert and recall procedure?	<input type="checkbox"/> Yes <input checked="" type="checkbox"/> No



Section 7: Production Process Management

Quality Control Management		
Item	Content	Observations /Comments
7.1	Is the factory tidy and clean enough for production?	<input type="checkbox"/> Yes, very good <input checked="" type="checkbox"/> Yes, acceptable <input type="checkbox"/> No, needs improvement <input type="checkbox"/> No, very poor
7.2	Are the following items /documents provided at the appropriate location?	<input checked="" type="checkbox"/> Work instructions <input type="checkbox"/> Approved sample <input checked="" type="checkbox"/> Product picture <input type="checkbox"/> No the above-mentioned was not available.
7.3	Are written instructions available for onsite material inspection/testing? Are the relevant records maintained?	<input checked="" type="checkbox"/> Yes, with clear written instructions and records <input type="checkbox"/> Yes, with written instructions but no records <input type="checkbox"/> Yes, with records but no written instructions <input type="checkbox"/> No
7.4	Are written inspection/testing instructions available for finished products? Are the relevant records maintained?	<input checked="" type="checkbox"/> Yes, with clear written instructions and records <input type="checkbox"/> Yes, with written instructions but no records <input type="checkbox"/> Yes, with records but no written instructions <input type="checkbox"/> No
7.5	How are finished products inspected?	<input checked="" type="checkbox"/> 100% of products with detailed inspection <input type="checkbox"/> Random inspection <input type="checkbox"/> No inspection <input type="checkbox"/> No inspection necessary
7.6	Are units that failed inspection clearly marked and separated to prevent accidental dispatch?	<input checked="" type="checkbox"/> Yes, the units are separated and marked clearly <input type="checkbox"/> Yes, the units are separated but not marked clearly <input type="checkbox"/> No
7.7	How are finished products that failed inspection handled?	<input checked="" type="checkbox"/> Repaired and re-inspected <input checked="" type="checkbox"/> Thrown away <input type="checkbox"/> No inspection necessary



Section 8: R & D Capacity

R&D Capacity				
8.1 Current Situation				
There is/are _____ 7 _____ R&D engineer(s) in the company.				
Education Level	Headcount		Work Experience	Headcount
Doctorate	0		Over 30 Years	0
Post-Graduate	0		21-30 Years	0
Graduate	0		11-20 Years	1
Junior College	4		6-10 Years	6
Technical School	3		2-5 Years	0
High School	0		Less than 2 years	0
Patent Situation				
Patent No.	The Name of the Patent	The Patent Type	Available Date	
N/A	N/A	N/A	N/A	
Brand Situation				
Registration/ application No.	Brand Name	For Approval to Use Goods	Validity Date	Ref.
N/A	N/A	N/A	N/A	N/A
The Average Time For New Products Launched				
Product Category		Lead Time		
Clothes Hanger Pole		1 Month		
Shower Curtain Pole		1 Month		
The Shortest Time For A New Item Launched				
Product Category		Shortest Lead Time		
Clothes Hanger Pole		1 Month		
Does the company provide ODM service for others?		<input checked="" type="checkbox"/> Yes <input type="checkbox"/> No		
Are there relevant design input/output, review, and verification documents available for the assessment company?		<input checked="" type="checkbox"/> Yes <input type="checkbox"/> No		
Based on inspection, are R & D employees equipped with adequate specialized equipment?		<input type="checkbox"/> Yes <input checked="" type="checkbox"/> No		
If yes, please list all key equipment used:		N/A		



Do R & D employees use any specific software for designing new products?	<input checked="" type="checkbox"/> Yes <input type="checkbox"/> No
If yes, please list the main software used:	AutoCAD, UG, Photoshop, AI
Please list all certifications and/or qualifications of the R & D department:	N/A
Has the company established standard design procedures for new products?	<input checked="" type="checkbox"/> Yes, with clear written instructions <input type="checkbox"/> Yes, without written instructions <input type="checkbox"/> No
Have the designed products been internal verified or validated?	<input checked="" type="checkbox"/> Yes, with clear written records <input type="checkbox"/> Yes, only part written records <input type="checkbox"/> Yes, without written records <input type="checkbox"/> No
Have the designed products been tested by a third-party inspection body?	<input type="checkbox"/> Yes, all designed products have been tested <input type="checkbox"/> Yes, only part of designed products have been tested <input checked="" type="checkbox"/> No
Are the designed products confirmed by the customers?	<input checked="" type="checkbox"/> Yes, all designed products have been confirmed <input type="checkbox"/> Yes, part of designed products have been confirmed according to client's requirements <input type="checkbox"/> No
Does the company has qualification requirements for designers?	<input type="checkbox"/> Yes, with written job description <input checked="" type="checkbox"/> Yes, without written job description <input type="checkbox"/> No, but at least two years design experience is needed <input type="checkbox"/> No
Are the designers' qualifications recognized by the company?	<input type="checkbox"/> Yes, with written records <input checked="" type="checkbox"/> Yes, without written records <input type="checkbox"/> No

8.2 R&D Real Case Description

Customer's Name	Confidential
Customer's Location	Confidential
Customer's Industry:	Confidential
Order's Requirement Description:	Confidential

8.3 Design Process

Process 1	Process 2	Process 3
Confidential	Confidential	Confidential
Description: Confidential	Description: Confidential	Description: Confidential

8.4 Design Devices (N/A)

Device 1	Device 2	Device 3
N/A	N/A	N/A











Section 9: Company Development / Expansion Plans

Company Development / Expansion Plans		
Item	Company Development Action	Timeframe
1	Confidential	Confidential



Section 10: Production Flow

Production Flow					
No	Production Process	No	Production Process	No	Production Process
1	 Injection Molding	2	 Tube Making	3	 Cutting
4	 Bending	5	 Polishing	6	 Punching
7	 Spraying	8	 Assembly	9	 Packing



Section 11: Certification & Photos

Certification & Photos	
Certification & Photos -- Business License (Original)	Certification & Photos -- Business License (Duplicate) with Certificate / Records of Annual Inspection
Certification & Photos -- Permit for Opening Bank Account	Certification & Photos -- Import and Export Enterprise Registration



Section 12: Company and Product Samples

Company and Product Samples

Company Gate



Office



Workshop



Workshop



Showroom

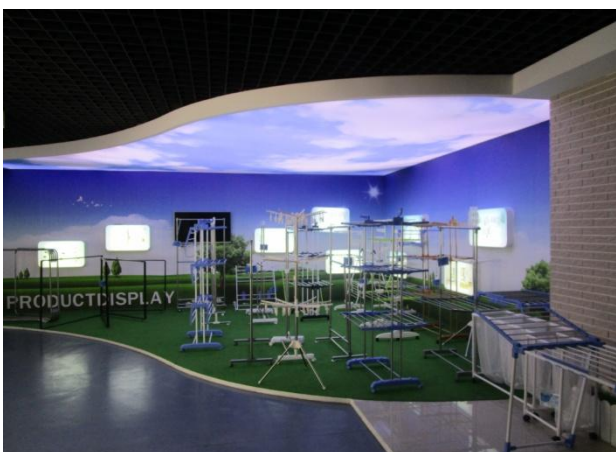

Showroom

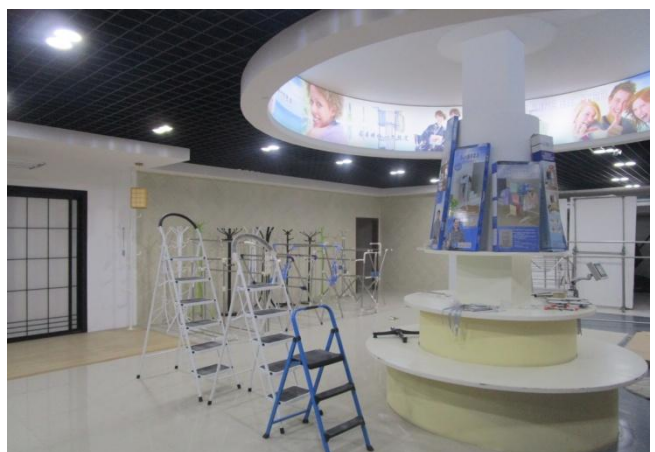



Product Sample



Product Sample



Product Sample



Product Sample



Product Sample



Product Sample





Section 13: Competitive Advantages

13.1 Product Group Capacity		
13.1.1 Products Sold (Within 12 Months)		
Products Name	Quantity	Revenue (USD)
Clothes Hanger Pole	Confidential	Confidential
13.1.2 Suppliers Cooperated With (Within 12 Months)		
No. of cooperation suppliers (total)	20	
No. of suppliers (which cooperated over 2 times)	0	
No. of provinces which cooperation suppliers belong to	3 (Jiangsu, Zhejiang, Shanghai)	
Would the company like to provide design solution service for integration project?	<input checked="" type="checkbox"/> Yes <input type="checkbox"/> No	
If yes, these projects include	Clothes Hanger Pole, Shower Curtain Pole, Clothes Drying Rack, Shoes Rack, Wardrobe Series, Bathroom	
Would the company like to provide a total solution for purchasing?	<input checked="" type="checkbox"/> Yes <input type="checkbox"/> Part, _____ <input type="checkbox"/> No	
If yes, please describe it	Clothes Hanger Pole, Shower Curtain Pole, Clothes Drying Rack, Shoes Rack, Wardrobe Series, Bathroom	
13.1.3 Real Case Description:		
Customer Name	Confidential	
Customer Country	Confidential	
Customer Region	Confidential	
Products Category	Confidential	
Order Value (USD)	Confidential	
Order Processing Process	Confidential	
Customer's Feedback	Confidential	
13.2 Real Case for Lower MOQ & Lead Time		
Products Name	MOQ (Within 12 Months)	Lead Time
Clothes Hanger Pole	25,000 Pieces	30 Days
13.3 Real Case for Large Contract & Lead Time		
Products Name	Order (Within 12 Months)	Lead Time
Clothes Hanger Pole	200 Pieces	3 Days



13.4 Overseas After Sales Service Capacity				
13.4.1 Do you have an overseas onsite service center?	<input type="checkbox"/> Yes <input checked="" type="checkbox"/> No			
13.4.2 If yes, what onsite after-sales services are included		Location	Evidence- provided	Self-description
Equipment -installation, maintenance and other services	<input type="checkbox"/> Yes <input checked="" type="checkbox"/> No	N/A	N/A	N/A
Technical advice	<input type="checkbox"/> Yes <input checked="" type="checkbox"/> No	N/A	N/A	N/A
Personnel training	<input type="checkbox"/> Yes <input checked="" type="checkbox"/> No	N/A	N/A	N/A
Other		N/A	N/A	N/A
13.4.3 Average response time	6 Hours			
13.5 After-sales service capacity				
Does the company accept small order?	<input checked="" type="checkbox"/> Yes <input type="checkbox"/> No			

-- End of Report --